

Project: 513 E. Main
Project No: 23030
Location: j513 E. Main St.
Elizabeth City, NC
Title: Preliminary
Date: May 19, 2023
Scale: 1/8" = 1'-0"

The designer shall not be responsible for any error, omission, defect or deficiency in the contract documents ("error") prepared by the designer or its consultants which in any way impacts the schedule of the project, results in a lack of coordination among the contract documents, delays the completion of the project or which in any other way causes any damage or loss to the owner, contractor, subcontractors, or other entity involved in the project, unless: (i) designer is promptly notified of such error, in any event within 14 days of the date such error was discovered or could reasonably have been discovered; and (ii) designer is given opportunity at the time of discovery to address such error, and, if appropriate, take such steps as are necessary to correct and resolve it. Failure to comply with the provisions of this paragraph shall constitute a waiver of any claim for damages, or a right to offset against designer by owner, contractor or others and shall in no event cause or allow a reduction in the fees otherwise due designer for services provided on the project.



Revisions:

No.	Description	Date

Designed: Designer
Drawn: Author
Reviewed: Checker
Cad File: **PRL1**

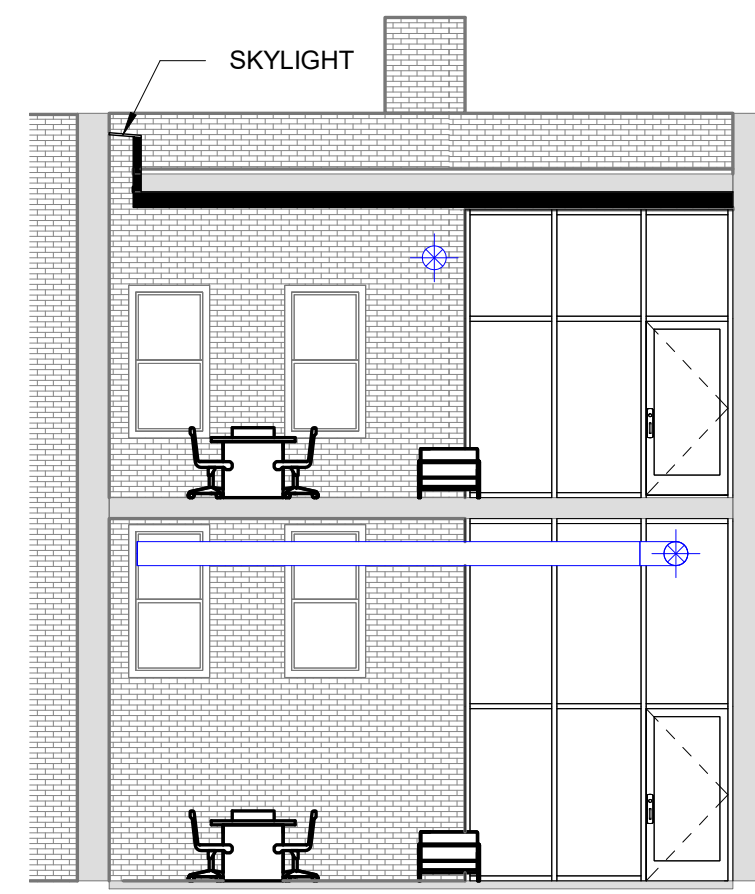

5 Section
1/8" = 1'-0"



3 Second Floor Plan
1/8" = 1'-0"

2 Mezzanine Pres
1/8" = 1'-0"

1 First Floor Plan
1/8" = 1'-0"

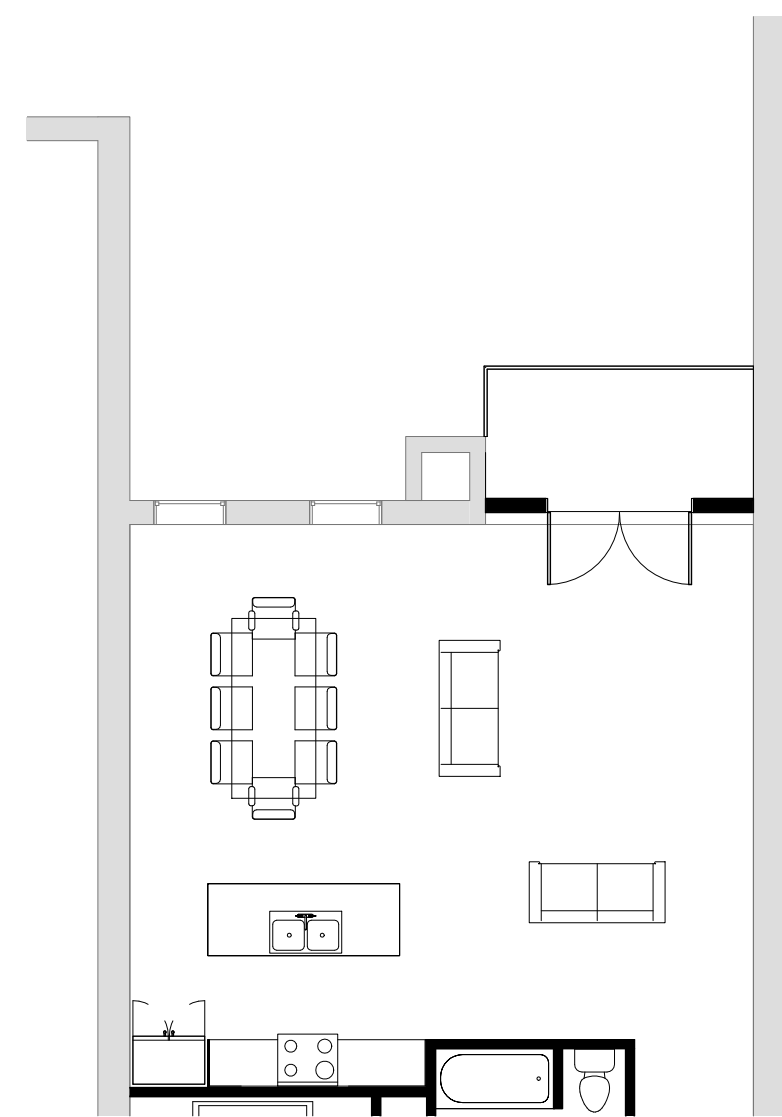

8 Second Floor Option 2
1/8" = 1'-0"

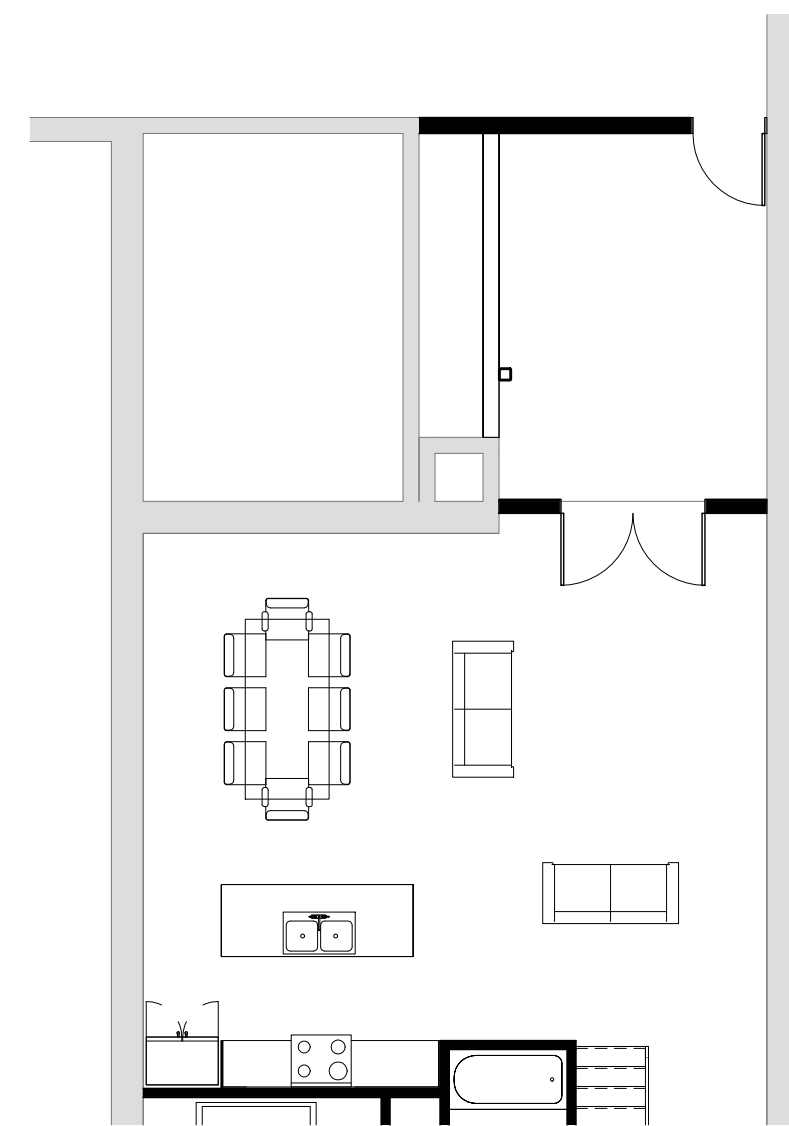

7 First Floor Option 2
1/8" = 1'-0"

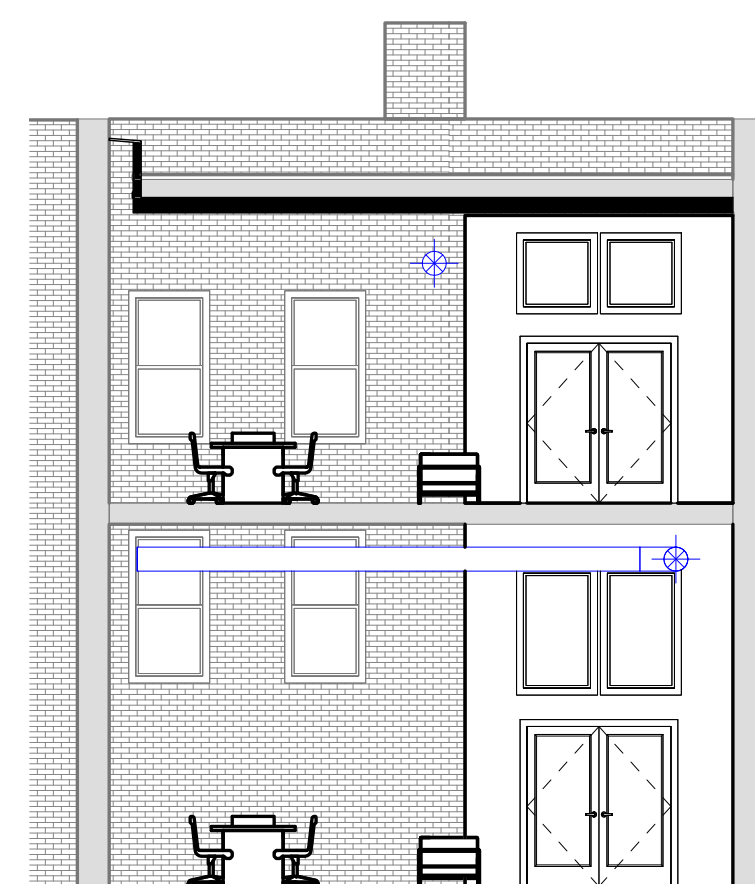

6 Section Option 2
1/8" = 1'-0"

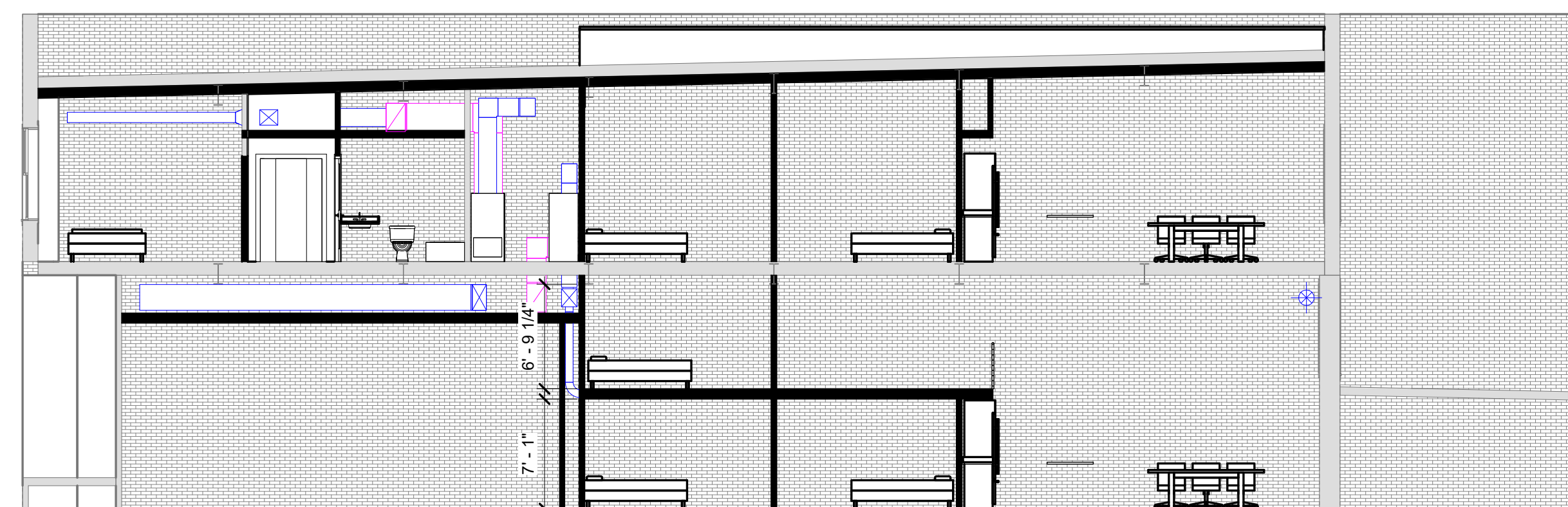

4 Section 1
1/8" = 1'-0"