

PAUL J. TOTI CERTIFY THAT THIS PLAT WAS DRAWN FROM AN ACTUAL FIELD LAND SURVEY MADE UNDER MY SUPERVISION; THAT THE DEED DESCRIPTION FOR SAID PROPERTY IS RECORDED IN D.B. . . . P. . . . THAT THE ERROR OF CLOSURE IS 1:10,000+ ; THAT THIS MAP WAS PREPARED IN ACCORDANCE WITH GS 47-30, WITNESS MY ORIGINAL SIGNATURE, REG. NUMBER, AND SEAL THIS 4th DAY OF AUGUST, 2004.

I, PAUL J. TOTI PLS-3953, ALSO CERTIFY,

THAT THIS IS OF A SURVEY THAT CREATES A SUBDIVISION OF LAND WITHIN THE AREA OF A COUNTY OR MUNICIPALITY THAT HAS AN ORDINANCE THAT REGULATES PARCELS OF LAND EXEMPT FROM SUBDIVISION REVIEW BY VIRTUE OF : TRACTS OF LAND 10 ACRES OR GREATER

NORTH CAROLINA, GATES COUNTY

REVIEW OFFICER OF GATES COUNTY CERTIFY THAT THE MAP OR PLAT TO WHICH THIS CERTIFICATION IS AFFIXED MEETS ALL STATUTORY REQUIREMENTS FOR RECORDING.

REVIEW OFFICER



PAUL J. TOTI
P.L.S., L-3953

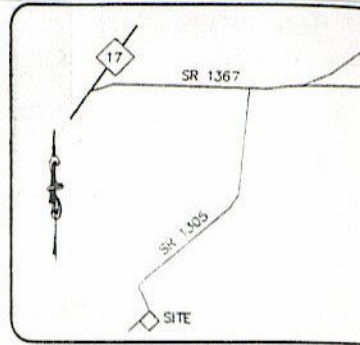

VICINITY MAP

N/ NORTHLIGHT

131 MAIN STREET - GATESVILLE NC 27928 - (252)357-1581

PAUL TOTI LAND SURVEYING

QUALITY LAND SURVEYING SERVICES

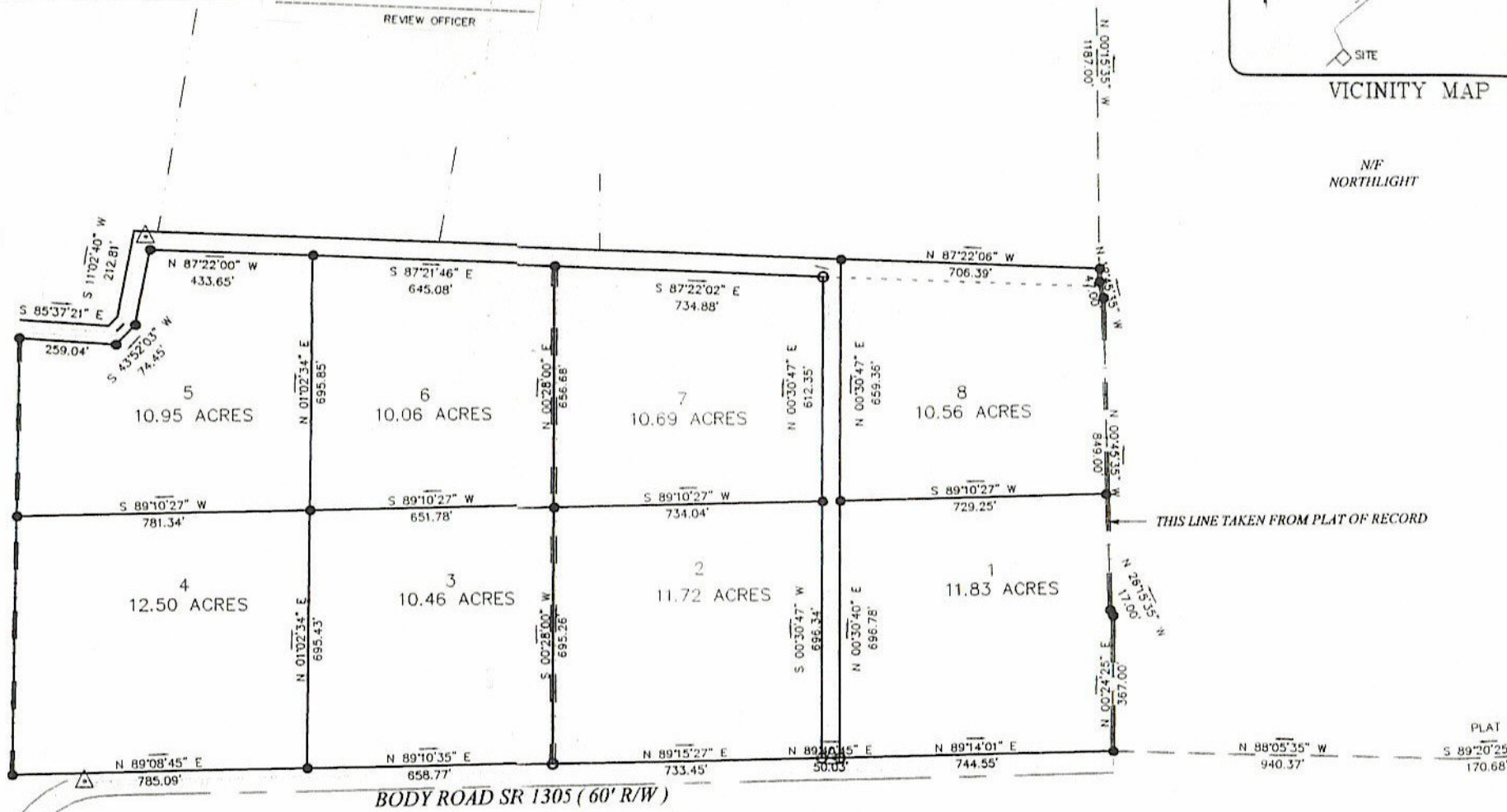

LEGEND

- ▲ PK NAIL
- EXISTING CONC. MONUMENT (ECM)
- POINT (NO MONUMENT)
- SET IRON REBAR (SIR)
- ⊙ EXISTING IRON PIN/PIPE (EIR)
- ⊕ FIRE HYDRANT
- ☆ UTILITY POLE
- SHADED AREA REPRESENTS

