

I, PAUL J. TOTI, CERTIFY THAT THIS PLAT WAS DRAWN FROM AN ACTUAL FIELD LAND SURVEY MADE UNDER MY SUPERVISION THAT THE DED DESCRIPTION FOR SAID PROPERTY IS RECORDED IN "SEE NOTE"; THAT THE ERROR OF CLOSURE IS 1:100,000; THAT THIS MAP WAS PREPARED IN ACCORDANCE WITH G.S. 47-30, BY MY ORIGINAL SIGNATURE, REC. MARKS, AND SEAL DATED 10 DAY OF NOVEMBER, 2004.

I, PAUL J. TOTI, P.L.S., CERTIFY THAT THE SURVEY IS OF ANOTHER CATEGORY, SUCH AS THE RECOMMENDATION OF EXISTING PARCELS, A COURT-ORDERED SURVEY, OR OTHER EXCEPTION TO THE DEPOSITION OF SUBMISSION, EXEMPT FROM SUBMISSION REVIEW BY NOTICE OF TRACTS OF LAND 10 ACRES OR GREATER.



PAUL J. TOTI
P.L.S. 1-3953

I, _____, REVIEW OFFICER OF PERQUIMANS COUNTY CERTIFY THAT THE MAP OR PLAT TO WHICH THIS CERTIFICATION IS APPLIED MEETS ALL STATUTORY REQUIREMENTS FOR RECORDING.

REVIEW OFFICER

JOY
NORTHLIGHT, INC.
D.B. 97, PG. 778
PARCEL # 4-0038-0134

- NOTES
- 1.) THIS PROPERTY IS LOCATED IN A F.U.M. ZONE "C" ACCORDING TO PARCEL 8570015 0130 B DATED JULY 3, 1988.
 - 2.) SUBJECT REFERENCES: D.B. 97, PG. 778
D.B. 121, PG. 498
 - 3.) RECORDED REFERENCES: D.B. 97, PG. 778
D.B. 121, PG. 498
D.B. 126, PG. 803
 - 4.) ALL CORNERS TO BE MONUMENTED PRIOR TO JANUARY 1, 2008.

LEGEND

- CONCRETE MONUMENT (CON)
- POINT (NO MONUMENT SET)
- △ PERMANENT
- SET HIGH ROD (SHR)
- PROPERTY LINE
- - - R/W LINE
- - - EXISTING DITCH LINE
- - - PROPERTY EXTENSION

JOY
NORTHLIGHT, INC.
D.B. 97, PG. 778
PARCEL # 4-0038-0134

JOY
NORTHLIGHT, INC.
D.B. 126, PG. 803
PARCEL # 4-0038-0053

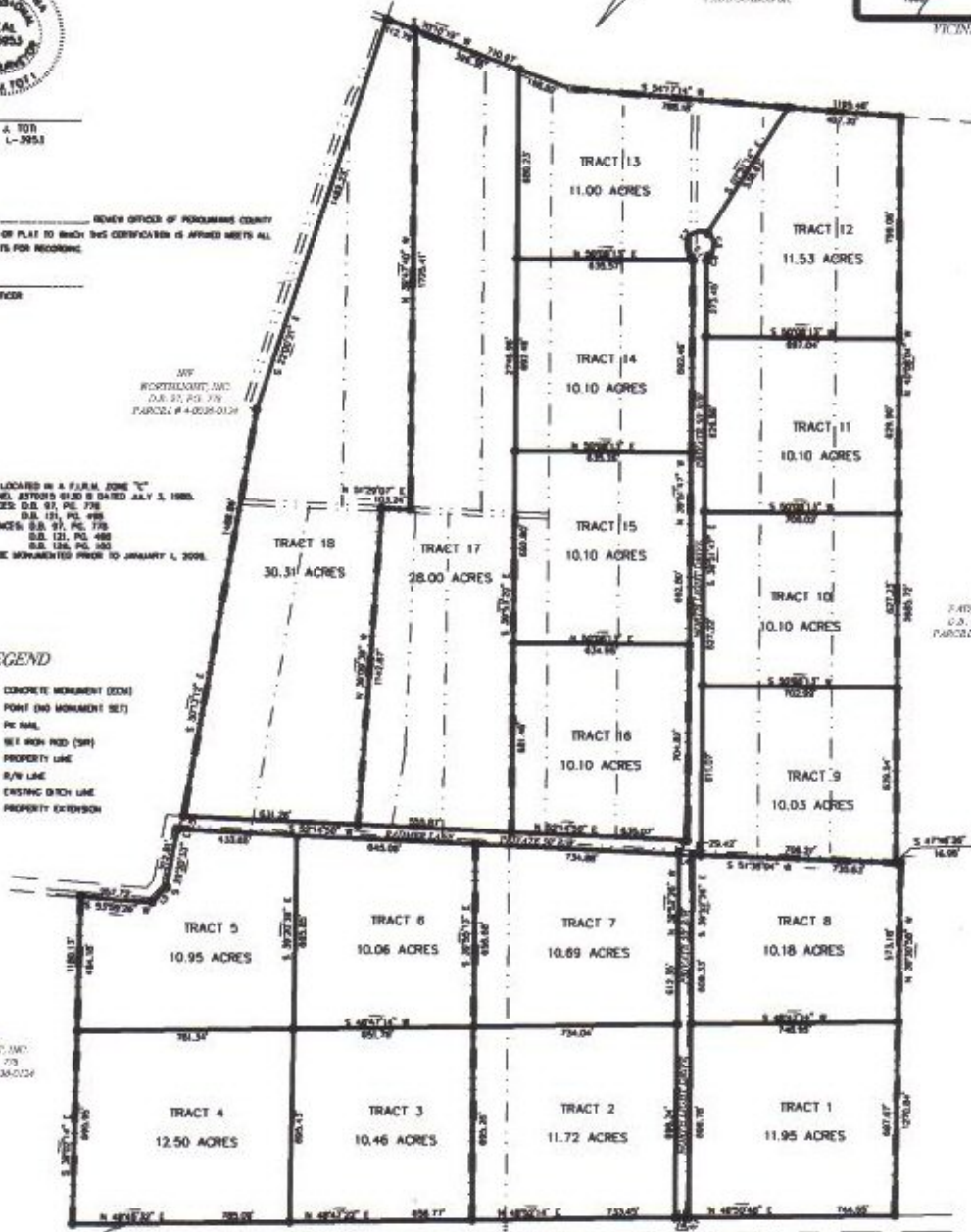

BODY ROAD SR 1305 (60' R/W)

| LINE | LENGTH | BEARING |
|------|--------|---------------|
| L1 | 56.07 | N 80°17'37" E |
| L2 | 74.45 | S 02°28'04" W |
| L3 | 37.11 | S 89°02'00" E |
| L4 | 56.07 | S 87°15'41" W |
| L5 | 53.09 | S 02°28'04" E |
| L6 | 38.56 | N 02°09'30" W |

| CURVE | LENGTH | RADIUS | TANGENT | DELTA | CHORD | BEARING |
|-------|--------|--------|---------|------------|-------|---------------|
| C1 | 8.09 | 25.00 | 11.18 | 48°11'23" | 86.41 | N 15°44'56" W |
| C2 | 198.32 | 56.89 | 393.36 | 178°11'56" | 99.62 | N 86°21'37" W |
| C3 | 62.66 | 33.00 | 64.37 | 106°37'08" | 71.96 | E 14°13'29" E |
| C4 | 18.48 | 25.00 | 5.87 | 15°49'47" | 17.91 | N 17°46'20" W |

GRAPHIC SCALE



REVISED 11-17-04
ADD ROAD MARKS

| DATE | BY | REVISION |
|----------|----|------------------|
| 11/10/04 | PT | ADDED ROAD MARKS |
| 11/05/04 | PT | FINAL |
| 11/03/04 | PT | REVISION |
| 11/02/04 | PT | REVISION |
| 11/01/04 | PT | REVISION |
| 10/29/04 | PT | REVISION |
| 10/28/04 | PT | REVISION |
| 10/27/04 | PT | REVISION |
| 10/26/04 | PT | REVISION |
| 10/25/04 | PT | REVISION |
| 10/24/04 | PT | REVISION |
| 10/23/04 | PT | REVISION |
| 10/22/04 | PT | REVISION |
| 10/21/04 | PT | REVISION |
| 10/20/04 | PT | REVISION |
| 10/19/04 | PT | REVISION |
| 10/18/04 | PT | REVISION |
| 10/17/04 | PT | REVISION |
| 10/16/04 | PT | REVISION |
| 10/15/04 | PT | REVISION |
| 10/14/04 | PT | REVISION |
| 10/13/04 | PT | REVISION |
| 10/12/04 | PT | REVISION |
| 10/11/04 | PT | REVISION |
| 10/10/04 | PT | REVISION |
| 10/09/04 | PT | REVISION |
| 10/08/04 | PT | REVISION |
| 10/07/04 | PT | REVISION |
| 10/06/04 | PT | REVISION |
| 10/05/04 | PT | REVISION |
| 10/04/04 | PT | REVISION |
| 10/03/04 | PT | REVISION |
| 10/02/04 | PT | REVISION |
| 10/01/04 | PT | REVISION |

BOUNDARY SURVEY OF
A PORTION OF THE PROPERTY DESCRIBED IN D.B. 97, PG. 778 & D.B. 121, PG. 498 FOR
NORTHLIGHT, INC.
NEW HOPE TOWNSHIP
PERQUIMANS COUNTY
NORTH CAROLINA

PAUL TOTI LAND SURVEYING

QUALITY LAND SURVEYING SERVICES

131 MAIN STREET - GARDNERVILLE NC 27836 - (252) 387-1880